

Flute

CINQ CAPRICES

pour flûte et piano

Thierry Lancino

I.

Souple et lumineux

♩ = 76

Flute

Piano

4

7

9

12

14

pp *mp* *mf* *f* *p*

17 *mp* 6 *mp* 3 *f* *mp sub* 6 *p*

19 *f* *mp* *mf*

21 *p* 6 3 *mp* *p*

25 3 3 3

28 *p* Pno.

31

Allant et expressif

♩ = 100

5

10

14

19

24

27

34

38

mf *sfz* *sfz* *mf* *f* *mf* *mf* *p* *mf* *f* *mp* *p* *mp* *p* *pp*

rit. *diminuendo* *a tempo* *suspendu* *accel.* *a tempo* *rall.*

III.

Léger et malicieux

 = 138

leger et malicieux

$\text{♩} = 138$

simile

8

25

41

5/16 3/16 4/16 3/16

pp *f* *p* *mp* *f*

54

60

70

75

79

87

93

99

106

115

molto rall.

IV.

9

Sombre et mystérieux

$\text{♩} = 52$

6 *mp* *p* *mf* *p* *mp*

9 *gliss* *p* *mf* *gliss* *gliss*

13 *p* *mf* *mp* *mf* *p* *mp*

16 *mf* *f* *p* *pp*

20 *p* *mp* *pp*

23 *mp*

26 *8va* *loco* *pp* *ppp*

V.

Furieux

♩ = 108

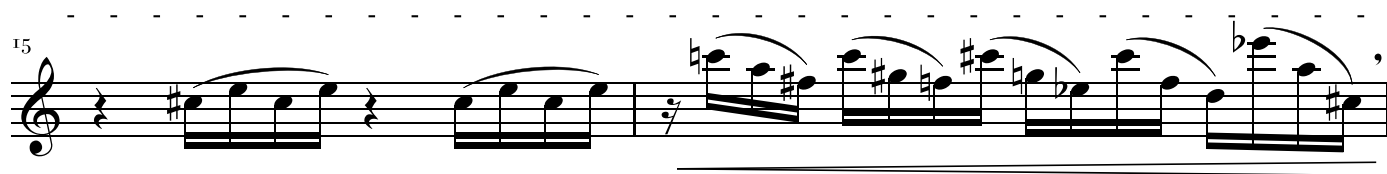
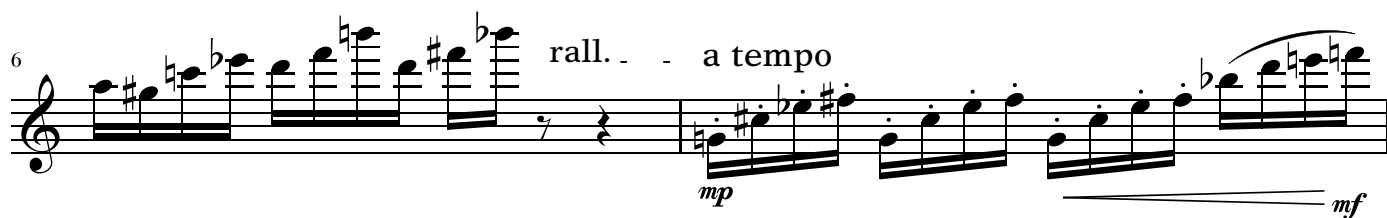
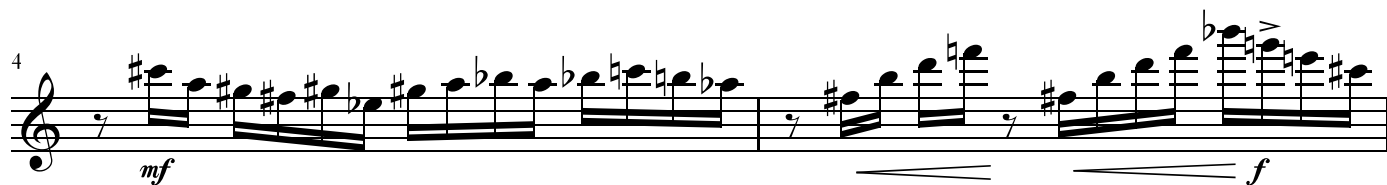

a tempo ♩ = 92

11

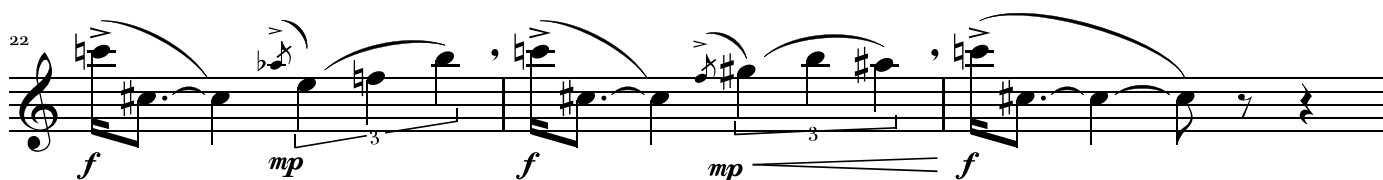
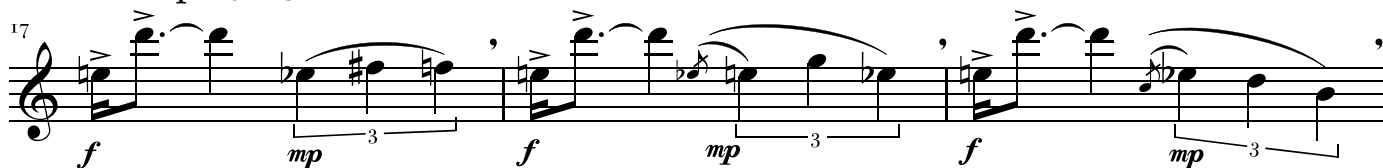

a tempo

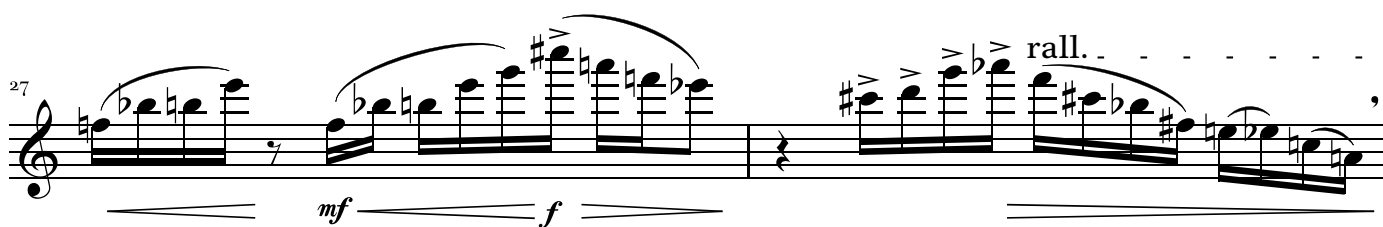

a tempo ♩ = 96

dolce

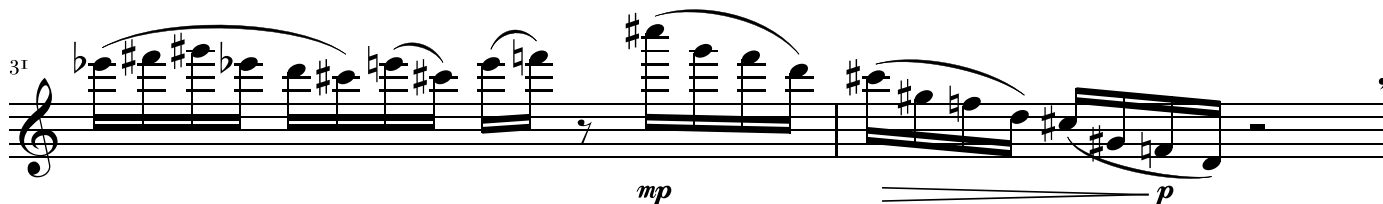

12 plus lent

33 *pp*

34

36

38

40

42 *accel.*

44 *a tempo* *f* *accel.* *ff* *mf*

46 *mf*

48 *Presto* *sfz*