

THIERRY LANCINO

CONCERTO POUR VIOLON

VIOLON SOLO

CONCERTO POUR VIOLON ET ORCHESTRE

THIERRY LANCINO

I

Moderato

♩ = 84

expressif

f *soutenir* *mf* *f*

mf *f* *mf* *f* *mf* *f* *sfz*

mf *f* *mf* *f* *mf* *f* *sfz*

mf *f* *mf* *f* *mf* *f* *sfz* *ff*

f *mf* *f* *mf* *f* *mf* *mp*

mf *sfz* *sfz* *ff*

39 *Poco animato* (♩ = 88)

f *mf* *f*

Copyright © 2005 by Thierry Lancino
All rights reserved For all countries

sostenuto

46 *féroce*

52 *gl.* → sul pont. ord. → sul pont. → ord.

57 **Poco più mosso** (♩ = 92) *expressif*

63 *gl.* *port.* *spicc.* *pressez le trait*

66 *pressez.*

A
 72 $\text{♩} = 52-54$
 8

80 **H**

87 **B**
 T° primo ($\text{♩} = 84$)
 92 **pressez** T°

96

101

105

108

111

114

118

123

Scherzando

128 ♩ = 100

accélérez.

2

131 C

♩ = 108-112

173

183

192

201

208

217

218

pizz. \circ

ff

223

arco

f \leftarrow *ff*

gl.

227

spicc. pont.

mf

\rightarrow spicc. ord.

230

mf

tr

tr

mp \leftarrow *mf* *mp* \leftarrow *mf* *f*

accélérez.

gl.

238

beaucoup d'archet

ff \rightarrow *f*

sim.

249 D

$\text{♩} = 126-132$

f

8va

(8)

(8)

(8)

(8)

263

(8)

267

(8)

Calme $\text{♩} = 58$

p

(8)

278

gliss.

mp

(8)

287

mf

gliss.

f

loco

sfz

mp

Cadence

lent et libre, quasi improvisando

espr.
mp *f* *p*

mp < mf *p > pp* *mf* *p* *gliss.*

T° → (accel.) T° → T° →

p *mf* *simile*

T° →

f *p sub.*

T° → ← T°

♩. = 40

8va

293

♩. = 40 (not in tempo)

ad lib. répéter jusqu'à 296

E $\text{♩} = 54-56$ **Animez un peu** 300 **accélérez.**

304 **T°** ($\text{♩} = 56-60$) 315

très calme, sonore

320

mf < < *simile*

Ralentir un peu 327 **calme** ($\text{♩} = 54$)

mf *simile*

331

335

339 **accélérez.** $\text{♩} = 68$

ff

343 F

$\text{♩} = 64-68$

mf *f* *mf* *f*

346

f

mf *f*

simile

354

sfz *f* *sf*

359

Accelerando poco a poco al fine

363

366

369

II

373

♩ = 52-54

383

accel. T°

390

T°

403 G

406

411

animez un peu

419

animez . . .

428 H

423

accel.

rall.

♩ = 48

Les petits notes doivent prendre leur temps et trouver naturellement leur place dans le phrasé.
Take time with the grace notes and find their natural space within the "phrasé".

432

438

442

accel.

450 I

rall. . . . T° (♩ = 48)

accel. poco a poco

458

T° ♩ = 50 Calme

464

470

3

475 Animez ... très calme

J ♩ = 88-92

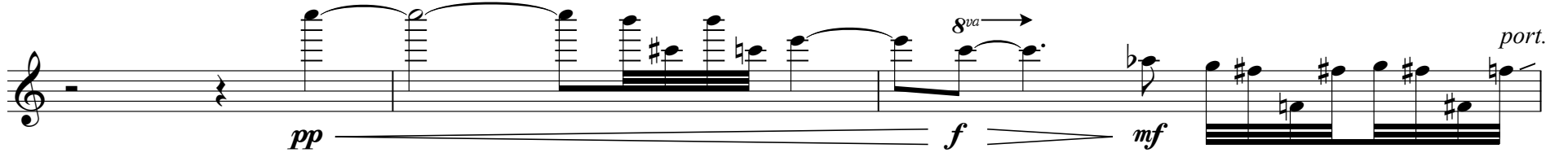

480

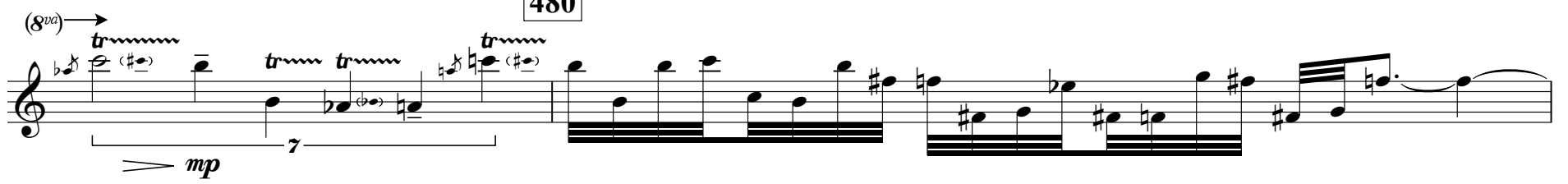

483

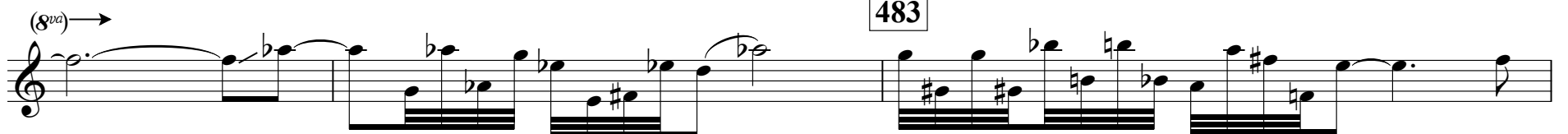

487

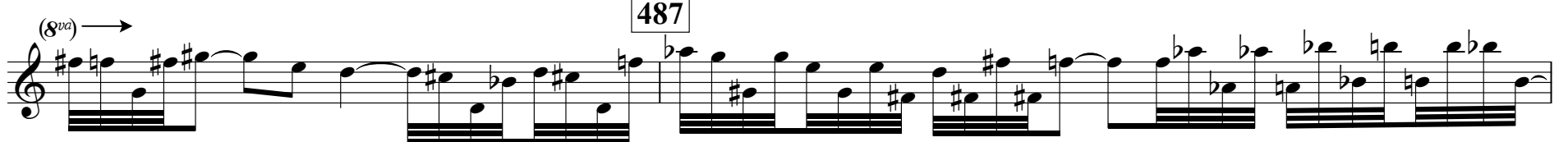

8^{va} →

490

(8^{va}) →

(8^{va})

493

loco
espress.

mp mf f > mp

8^{va} →

(8^{va}) →

498

(8^{va}) →

accel.

(8^{va}) →

port.

long

pp

503

T° (♩ = 52)

505

T° (♩ = 92-88)

511

ad lib.

attacca

III

515

Vivace

♩ = 152-160

ff
* (trillé vibré)

534

ff mp ff

541

mf f

546

sfz sfz

549

553

558 K

564

Htb./Cl.

569

Vlms.

Volti

576

pizz.

f *mf* *mp < f*

583

591

ff

593

arco

ff *sfz* *f* *sfz* *sfz* *sfz*

599

très vite et libre, en accélérant peu à peu

8va

sfz *sfz* *sfz* *f* *f legato*

loco

loco

8va

loco

loco

loco

8va

loco

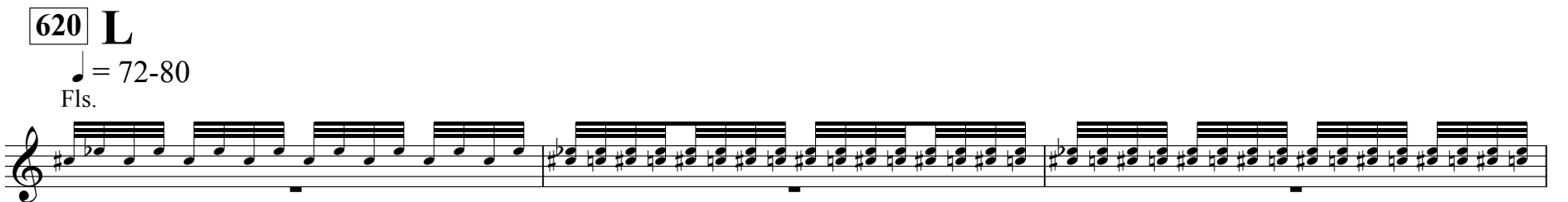
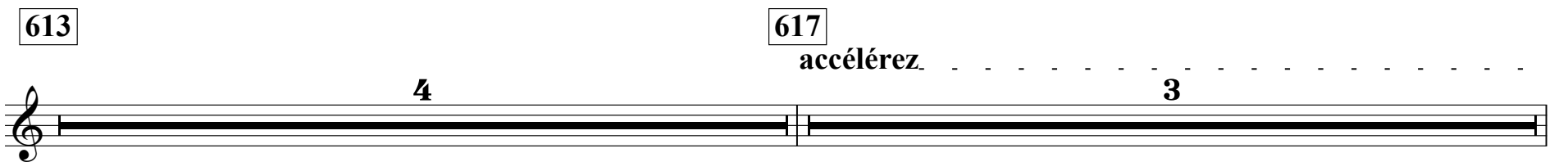
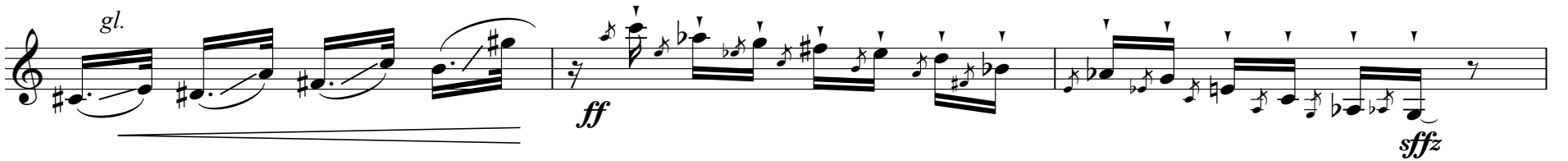
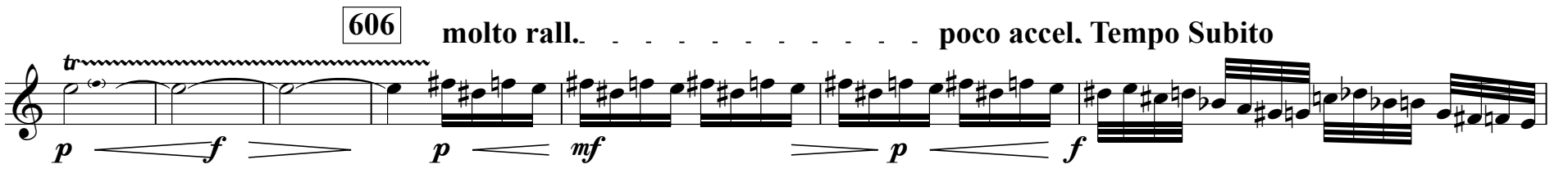
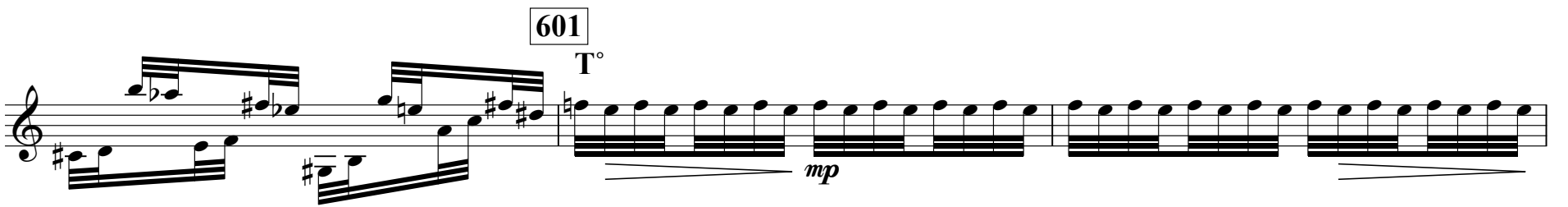

4 Timbales

628 631

au talon

635

.... simile

641 644

647 649 654

659

663 666

671 675

espr.

678 682 **2**

684 690

694 696

700 705

710

717 *gliss.* *marcato*